PROVINCIA DI BENEVENTO
Settore Edilizia e Patrimonio

LAVORI DI COSTRUZIONE NUOVE AULE E PALESTRA ALL'INTERNO DELL'AREA SCOLASTICA DELL'ESISTENTE I.T.S. GALILEI DI BENEVENTO

ALLEGATO: **PIANTE, PROSPETTI E SEZIONI di progetto (AMPLIAMENTO ISTITUTO)**

scala 1: 100

PROGETTO DEFINITIVO

IL PROGETTISTA
Ing. Michelantonio Paranese

VISTI ED APPROVAZIONE

REV.	DATA	DESCRIZIONE MODIFICA	DISK
0		emissione	

PIANTA PIANO TERRA

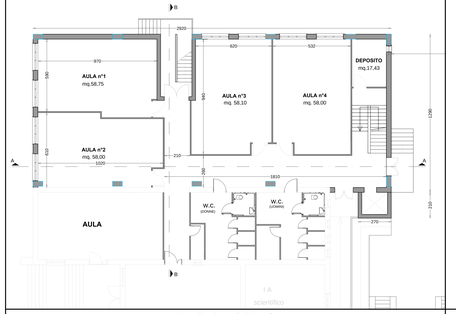

PIANTA PIANO SECONDO

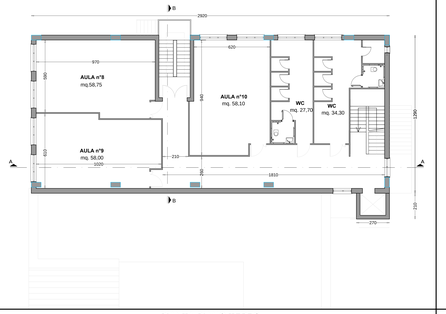

PROSPETTO SUD-OVEST

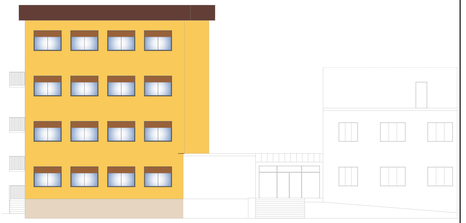

PROSPETTO NORD-OVEST

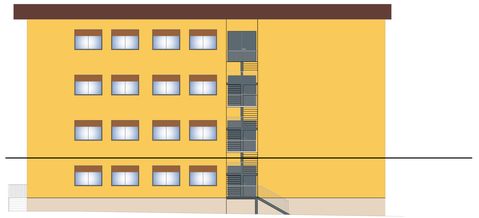

SEZIONE B-B

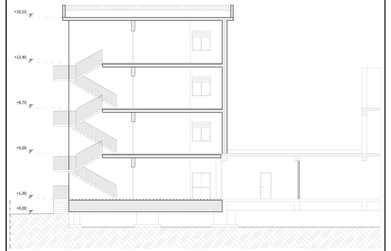

PIANTA PIANO PRIMO

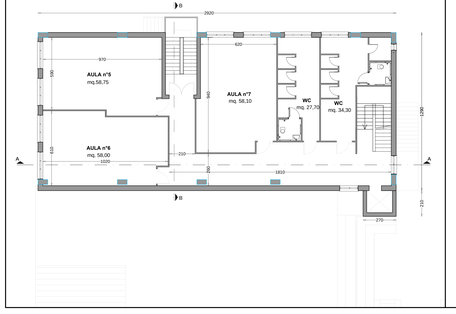

PIANTA PIANO TERZO

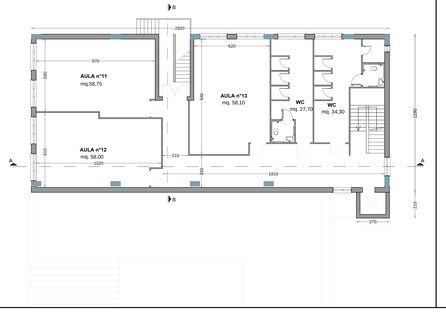

PROSPETTO NORD-EST

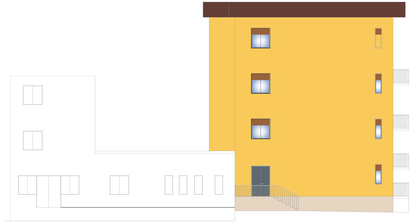

SEZIONE A-A