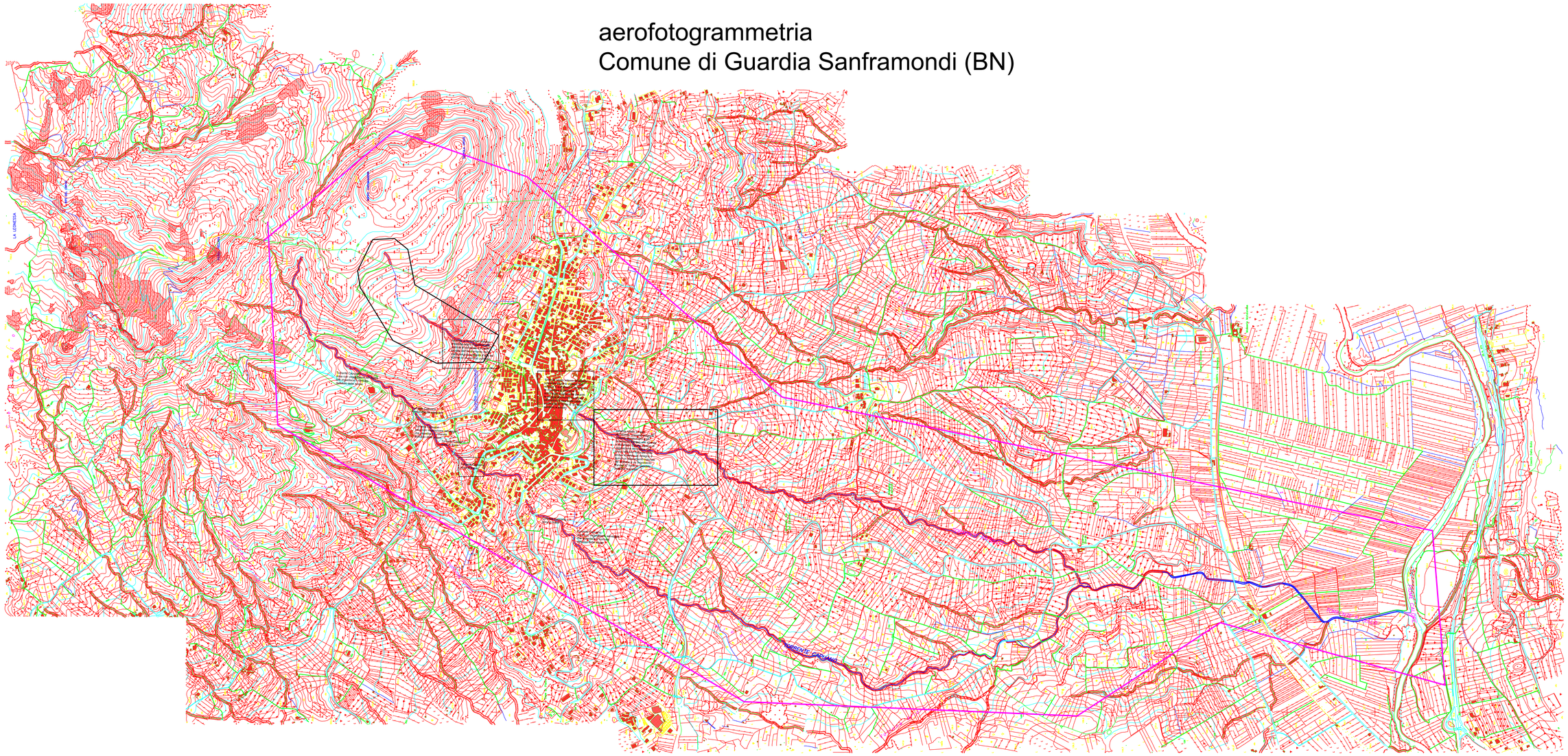aerofotogrammetria
Comune di Guardia Sanframondi (BN)